

Metzger Park Pathway Improvement Project

Replace, reconfigure,
and enhance

New path

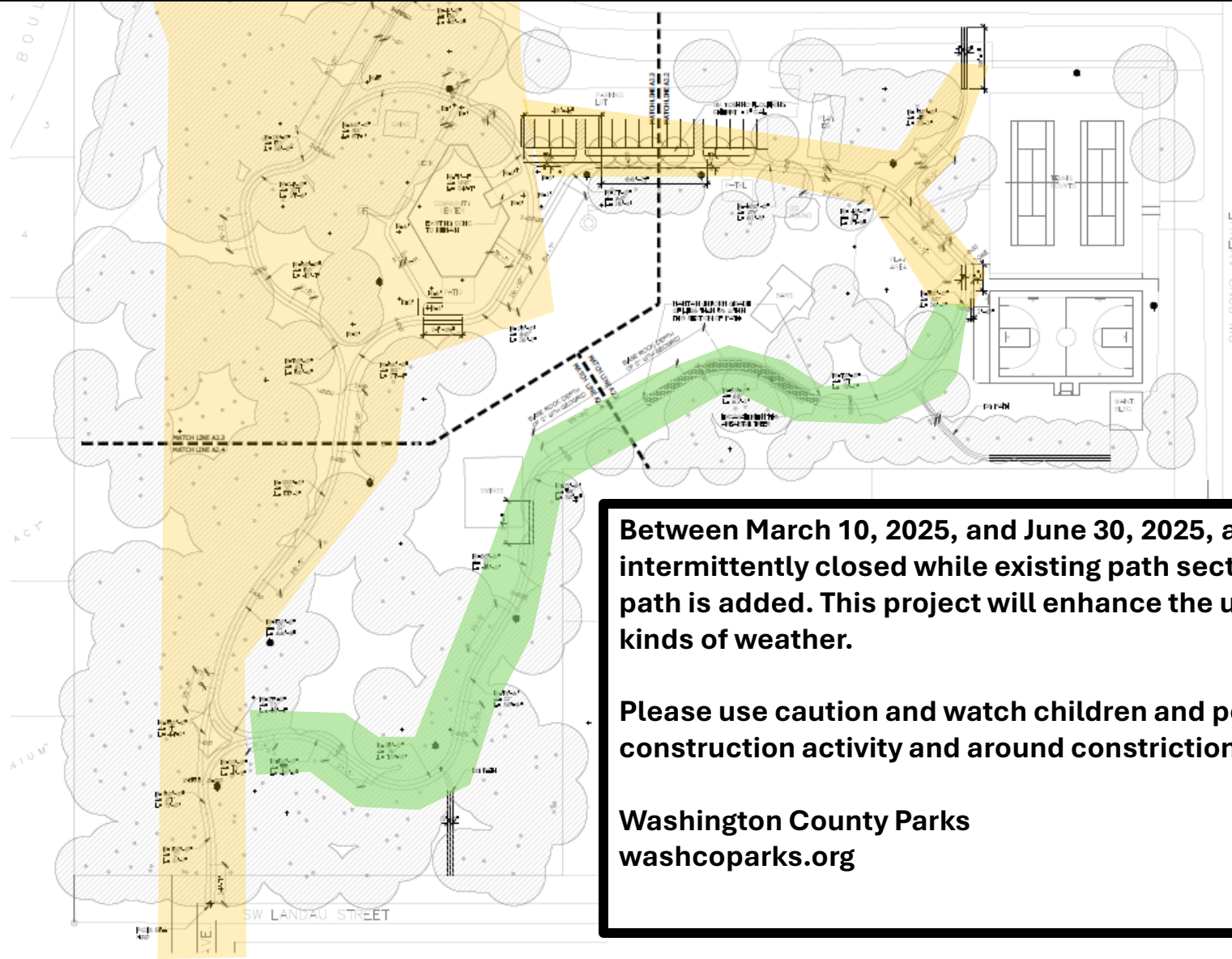

Between March 10, 2025, and June 30, 2025, areas the park will be intermittently closed while existing path sections are improved, and new path is added. This project will enhance the usability of the park in all kinds of weather.

Please use caution and watch children and pets closely during construction activity and around constriction sites.

Washington County Parks
washcoparks.org

