



Washington County Parks & Recreation Advisory Board Meeting

Date: Thursday, January 20, 2022

Time: 7:00 p.m.

Place: Zoom meeting <https://us02web.zoom.us/j/88662893533>

Agenda

Item 1: Call to Order, Introductions

Item 2: Public Comments

Item 3: Approval of Minutes

- November 2021 minutes

Item 4: Operations Report

- New Hires
 - Parks Superintendent, Recreation Program Specialist
- Safety of Dams update <http://tualatinbasinwatersupply.org/>

Item 5: Old Business

- 2019 Metro Parks and Nature Local Share
- Parks website and social media review

Item 6: New business

- PRAB Membership – new member consideration
- U.S. Bureau of Reclamation *National Environmental Policy Act* review for future projects

Item 7: PRAB Issues/Discussion

Item 8: Adjournment

Next Meeting: March 17, 2022



Washington County Parks & Recreation Advisory Board Minutes

Date: Thursday, November 18, 2021

Time: 7:00 p.m.

Place: Online Zoom meeting

Members Present: Megan McMillan, Brad Bittel, Jeff Moxie, Kim Janssen, Tyler McKean, Melissa Helmick, Kim Janssen

Members Absent: Kevin Zuercher, Mahesh Udata

Public Present: None

Staff Present: Carl Switzer, Karine Kadyan

Item 1: Call to Order, Introductions, Sign-in

- Meeting called to order at 7:00 p.m. PRAB and staff introductions followed.

Item 2: Public Comments

- None

Item 3: Approval of Minutes

- September 2021 minutes approved

Item 4: Operations Report

- Recruitments
 - PRAB learned about open and upcoming park staff recruitments.
- Scoggins Valley Outfitters
 - Scoggins Valley Outfitters report and operations plan for next season
- Bobcat Cove Improvements
 - Slides presented showing major restoration of Bobcat Cove area of Scoggins Valley Park
- PRAB discussed reviewing new PRAB applicants at the January 2022 meeting
- Water quality

Item 5: Old business

- 2019 Metro Parks and Nature Local Share
 - Parks will be presenting information to the Washington County Board of Commissioners at their January 18, 2022 work session about the proposed use of bond measure dollars to further the provision of park and recreation facilities and amenities at Washington County Parks. Projects were discussed as well as next steps in the process. Work session link will be shared with PRAB.
- New Parks website and social media sites
 - PRAB was provided an update on the effort to launch the new Parks website. A link will be sent in advance of the January 2022 meeting for PRAB review and discussion will occur at the January 2022 meeting.

Item 6: New Business

- PRAB set its 2022 meeting schedule.
- PRAB viewed slides of the Cedar Mill Sentinel Plaza. The County's Real Property team is helping parks get this designated as an official park in 2022.

Item 7: PRAB Issues/Discussion

- None

Item 8: Meeting adjourned at 8:10 p.m.

Next Meeting: January 20, 2022

Application Form

Profile

Jake Schlack
First Name Middle Initial Last Name

[Redacted] [Redacted]
Home Address Suite or Apt

Tigard OR 97223
City State Postal Code

[Redacted]
Email Address

Alternate Email Address

[Redacted]

[Redacted] [Redacted]
Primary Phone Alternate Phone

ZoomInfo Business Intelligence Analyst II Business Intelligence Analyst
Employer Job Title Occupation

Are you employed in Washington County?

Yes No

If you live in Washington County, in what district do you reside in? *

District 3

[District look-up here](#)

What days and times are you available to meet?

Because of my work-from-home schedule, I am available to meet anytime after 12pm PT for any boards or committees to which I am appointed.

Please list the Washington County Boards that you are currently serving on, or have previously served on (include the dates of your term).

I have not yet had the opportunity to serve on a Washington County Board.

Interests & Experiences

Which Boards would you like to apply for?

Park and Recreation Advisory Board: Submitted

If you selected multiple Boards, which is your preferred choice?

I am interested in the following boards and have listed them in preferential order: (1) Washington County and SDL No.1 Budget Committee; (2) Planning Commission; (3) Park and Recreation Advisory Board.

How did you hear about the Board/s you are applying for? *

County Website

Why are you interested in serving on the Board/s you are applying for?

I am interested in serving on a Washington County Board because I want to make a positive impact in my community and contribute to the success of Washington County. There are three boards with vacancies that interest me at this time: (1) the Washington County and SDL No.1 Budget Committee (hereafter referred to as "Budget Committee"), (2) the Planning Commission, and (3) the Park and Recreation Advisory Board. The Budget Committee interests me because this is the ultimate committee that sets the direction for Washington County among the competing priorities and different viewpoints of various advocacy boards. I am comfortable with numbers and believe that this county must make robust, long-term investments in its beliefs to enact its vision. I also have gained experience during my career with revenue reporting and tax policies that would make me comfortable with this subject matter. The Planning Commission also interests me because of its ability to physically shape the county through smart land and transportation development. I am deeply interested in ensuring that Washington County balances sustainable property development and the preservation of sensitive lands with the needs of our growing community. I also want to contribute to the community development decisions of this committee such that they attract the next generation of Portland-area residents and business owners to make Washington County their home or business location, respectively. Finally, the Park and Recreation Advisory Board interests me because I believe that green spaces are vital to the health of residents and the environment of a community. I want to promote Washington County's parks so that they continue to be key recreation centers for Washington County residents of all ages. For those reasons, I am interested in the Budget Committee, Planning Commission, and Park and Recreation Advisory Board.

Are you interested in other volunteer opportunities?

Yes No

If you are interested in other opportunities, may we contact you?

Yes No

What education, work experience, volunteer experience or life experience do you bring?

I am a life-long resident of Washington County -- largely as a resident of the City of Beaverton, City of Tigard, and unincorporated Bull Mountain -- who wants to settle here with my fiancé and raise our family. For these reasons, I bring my long knowledge of this community to the board to which I am appointed and a strong commitment to the success of this county. Additionally, I believe my current and past educational and work experiences have allowed me to develop the skills needed to succeed as a member of a Washington County board. Since graduating from Portland State University (PSU) in 2019 with a B.S. in Mathematics, I have worked as a Business Intelligence Analyst at a local computer software company. This role requires me to visually tell stories about complex data that influence key business decisions for a diverse array of internal stakeholders. Thanks to my educational and occupational background, I am exceptionally comfortable with numbers, have the ability to solve complex technical problems, and know how to collaborate with others who have competing priorities to find mutually beneficial solutions. I believe these skills make me well-suited towards my boards of interest and the complex issues that they address. Before graduating from PSU, I interned for State Senator Mark Hass at the Oregon Legislative Assembly during the 2019 legislative session. As an intern, I learned first-hand about the revenue and community development issues that affect Washington County residents, including property tax constraints that impact both county and state revenues, renter protections, and the expansion of the traditional housing types that can be developed in residential zones. This experience taught me how to manage constituent relationships and successfully make complex topics accessible to his constituents. I also learned how to actively listen and understand different viewpoints. These skills will prove decisive in my ability to effectively contribute as a Washington County board member because one must work with the public and one's colleagues on potentially contentious community issues. I believe these skills and perspectives from my personal and professional experiences align well with this opportunity and will help me be an effective Washington County board member.

Describe your understanding of the concerns and issues facing the Board/s you wish to serve on.

For myself and many Washington County residents, the COVID-19 pandemic and its economic consequences are the greatest issues that affect our daily lives and future plans. This pandemic has severely stressed public health services and has disproportionately affected our elderly residents and historically marginalized communities. It has also coincided with an ever-growing houselessness and housing affordability crisis in this county, as well as renewed calls to challenge all forms of systemic racism. Naturally, Washington County's Budget Committee, Planning Commission, and Park and Recreation Advisory Board are significantly affected by these issues. The Park and Recreation Advisory Board must navigate COVID-19 safety recommendations and its effects on how residents can use its parts and how capital projects can proceed. The Planning Commission must find ways to address housing affordability by making housing accessible to historically marginalized communities and implementing changes to state laws that expand the traditional housing types that can be developed in residential zones. The Budget Committee must find ways to balance the expenditures needed to support public health services, community development, and county capital projects with the revenue systems that are constrained by Oregon's property tax laws. If appointed to any of these boards, I will seek to position Washington County to build back better when this pandemic and its economic impacts subside.

List any potential conflict of interest between your public and private service that might result from your appointment to a Board/s you are applying for.

I do not foresee any potential conflicts of interest that might result from my appointment to a board at this time.

Washington County is committed to racial equity and addressing inequities in our programs and services. We lead with race with the recognition that the creation and perpetuation of racial inequities have been built into American culture and our government, and that racial inequities across all indicators for success are deep and pervasive. What experiences, perspectives and values would you bring to support Washington County's equity work through your appointment to this committee/board?

I will bring a robust commitment to challenging systemic racism in all of its forms in order to support the equity vision of Washington County through my appointment to a board or committee. During my tenure as an Orientation Leader at Portland State University, I had to work with many students of diverse backgrounds to help onboard new students who came from many diverse and non-traditional backgrounds and set them up for success ahead of their first classes. This experience opened my eyes to the pervasiveness of racial inequities and shaped my perspectives around problems of inequity. Regardless of the committee to which I am appointed, I will seek to allocate funds and support planning and organizational decisions that invest in and make county services more accessible to the historically marginalized communities of Washington County.

Upload a Resume

References

Full name of Reference #1

Phone number of Reference #1

[REDACTED]

Email of Reference #1

[REDACTED]

Full name of Reference #2

Phone number of Reference #2

[REDACTED]

Email of Reference #2

[REDACTED]

Acknowledgment

Please Agree with the Following Statement

By submitting this form, I am affirming that all the information is true to the best of my knowledge and that I understand that any misstatement of fact or misrepresentation of credential may result in this application being disqualified from further consideration or, subsequent to my appointment to a board/committee/commission, may result in dismissal. Also, information I provide on this application may become part of the public record.

I Agree

Demographics

Washington County is committed to equity, diversity, and inclusion. Completing the demographic information on the application is voluntary, but we encourage you to provide that information. The County uses this information to help ensure that advisory body appointments represent a broad cross-section of community. State and federal law prohibit use of this information to discriminate against you; however we will consider as elements of our appointment criteria, the degree to which the candidate will contribute to one or more of the following: (a) Diversity of viewpoint; (b) Demographic variety reflecting the racial and gender population of the state or the region of appointment; and (c) Remediation of existing disparities between the number of qualified applicants of one race or gender and the number of members of such groups serving on the board, commission, committee or council.

Gender

[Redacted]

Sexual Orientation

[Redacted]

[Redacted]

Date of Birth

Race/Ethnicity

[Redacted]

If you selected "Two or more, or other", please describe.

[Redacted]

Year of birth

[Redacted]

Please Agree with the Following Statement

"As an appointed member of a Washington County board or commission, I am aware that I am considered a public official and subject to Oregon Ethics law limitations on acceptance of gifts, food/drink, travel, and entertainment worth more than \$50 per calendar year from any source with an administrative or policy interest in your board or commission. If I am appointed to the Planning Commission, I will also be required to complete an annual form with the Oregon Ethics Commission during the term of service. Please refer to the Oregon Ethics Commission website for more information about ethics requirements for public officials: <http://cms.oregon.gov/ogec/pages/index.aspx>."

I Agree

Application Form

Profile

K S _____ Venkatraman _____
 First Name Middle Initial Last Name

_____ Suite or Apt
 Home Address

Hillsboro _____ OR _____ 97123
 City State Postal Code

 Email Address

Alternate Email Address

_____ Alternate Phone
 Primary Phone

NVIDIA Corporation _____ Director of GPU and AI computing _____
 Employer Job Title Occupation

Are you employed in Washington County?

Yes No

If you live in Washington County, in what district do you reside in? *

District 4

[District look-up here](#)

What days and times are you available to meet?

Mondays to Thursdays at 9am.

Please list the Washington County Boards that you are currently serving on, or have previously served on (include the dates of your term).

Interests & Experiences

Which Boards would you like to apply for?

Park and Recreation Advisory Board: Submitted

If you selected multiple Boards, which is your preferred choice?

HPAC or a housing related board

How did you hear about the Board/s you are applying for? *

County Website

Why are you interested in serving on the Board/s you are applying for?

I am excited to learn about the Washington county's commitment towards ending homelessness, meeting the housing needs of low-income families and particularly recommending programs with a public/private partnership to achieve goals with measurable and positive outcomes. I grew up in an academic family in India and came to the US in 1995 to pursue a graduate degree in Electrical Engineering and later accepted a position with Intel Corporation in 1997 at Washington County. Over the past few years, I have been touched by the income inequality and consequent homelessness that is affecting our communities and would like to be a part of the solution, bringing a technology perspective.

Are you interested in other volunteer opportunities?

Yes No

If you are interested in other opportunities, may we contact you?

Yes No

What education, work experience, volunteer experience or life experience do you bring?

Masters degree in Electrical and Computer Engineering. 25 years of work experience at Intel and NVIDIA Corporation, focusing on artificial intelligence Advisory board member: Oregon Workforce Talent Development. Board Member: Washington County Budget Committee Amateur Radio license holder and volunteer.

Describe your understanding of the concerns and issues facing the Board/s you wish to serve on.

Over the past few years, I have felt the levels of homelessness rise in my community and places I visit frequently. Reading through the annual homelessness assessment reports, I would like to get involved with planning towards finding the right programs, advocating for funding and tracking measurable outcomes towards ending homelessness starting with our county.

List any potential conflict of interest between your public and private service that might result from your appointment to a Board/s you are applying for.

None that I can think of.

Washington County is committed to racial equity and addressing inequities in our programs and services. We lead with race with the recognition that the creation and perpetuation of racial inequities have been built into American culture and our government, and that racial inequities across all indicators for success are deep and pervasive. What experiences, perspectives and values would you bring to support Washington County's equity work through your appointment to this committee/board?

Asian/East Indian

Upload a Resume

References

Full name of Reference #1

Kalpana Kothapally

Phone number of Reference #1

[REDACTED]

Email of Reference #1

[REDACTED]

Full name of Reference #2

Terence Tharp

Phone number of Reference #2

[REDACTED]

Email of Reference #2

[REDACTED]

Acknowledgment

Please Agree with the Following Statement

By submitting this form, I am affirming that all the information is true to the best of my knowledge and that I understand that any misstatement of fact or misrepresentation of credential may result in this application being disqualified from further consideration or, subsequent to my appointment to a board/committee/commission, may result in dismissal. Also, information I provide on this application may become part of the public record.

I Agree

Demographics

Washington County is committed to equity, diversity, and inclusion. Completing the demographic information on the application is voluntary, but we encourage you to provide that information. The County uses this information to help ensure that advisory body appointments represent a broad cross-section of community. State and federal law prohibit use of this information to discriminate against you; however we will consider as elements of our appointment criteria, the degree to which the candidate will contribute to one or more of the following: (a) Diversity of viewpoint; (b) Demographic variety reflecting the racial and gender population of the state or the region of appointment; and (c) Remediation of existing disparities between the number of qualified applicants of one race or gender and the number of members of such groups serving on the board, commission, committee or council.

Gender

[Redacted]

Sexual Orientation

None Selected

[Redacted]

Date of Birth

Race/Ethnicity

[Redacted]

If you selected "Two or more, or other", please describe.

[Redacted]

Year of birth

[Redacted]

Please Agree with the Following Statement

"As an appointed member of a Washington County board or commission, I am aware that I am considered a public official and subject to Oregon Ethics law limitations on acceptance of gifts, food/drink, travel, and entertainment worth more than \$50 per calendar year from any source with an administrative or policy interest in your board or commission. If I am appointed to the Planning Commission, I will also be required to complete an annual form with the Oregon Ethics Commission during the term of service. Please refer to the Oregon Ethics Commission website for more information about ethics requirements for public officials: <http://cms.oregon.gov/ogec/pages/index.aspx>."

I Agree

Application Form

Profile

Sarah _____ Chinn _____
 First Name Middle Initial Last Name

_____ Suite or Apt
 Home Address

Hillsboro _____ OR _____ 97123
 City State Postal Code

 Email Address

Alternate Email Address

_____ Alternate Phone
 Primary Phone

City of Portland _____ Parks & Rec Accounting Supervisor _____
 Employer Job Title Occupation

Are you employed in Washington County?

Yes No

If you live in Washington County, in what district do you reside in? *

District 4

[District look-up here](#)

What days and times are you available to meet?

Monday - Thursday after 4pm, some Saturdays

Please list the Washington County Boards that you are currently serving on, or have previously served on (include the dates of your term).

Interests & Experiences

Which Boards would you like to apply for?

Park and Recreation Advisory Board: Submitted

If you selected multiple Boards, which is your preferred choice?

How did you hear about the Board/s you are applying for? *

County Website

Why are you interested in serving on the Board/s you are applying for?

I was born and raised in Washington County (Hillsboro) and Hagg Lake is one of my favorite spots to spend time with family and friends on the weekends. I've worked for the City of Portland's Parks and Recreation Bureau for 5 years and I'm really interested to use the knowledge gained there to support my local community and Parks system.

Are you interested in other volunteer opportunities?

Yes No

If you are interested in other opportunities, may we contact you?

Yes No

What education, work experience, volunteer experience or life experience do you bring?

I earned a bachelors degree in Business Administration: Accounting from Portland State University. I've worked in governmental accounting and budgeting for the last 12 years for higher education, county and city agencies. I've participated in a few outdoor volunteer projects over the years. Currently, my volunteer efforts are through the local VFW Auxiliary Post 2666.

Describe your understanding of the concerns and issues facing the Board/s you wish to serve on.

Parks and recreational areas are crucial for a healthy and happy community. Based on my experience, P&R is primarily funded through tax or general fund dollars. Over the years, maintenance budgets have really felt the strain of inflation, PERS increases, and other mandatory/indirect costs while organizations have also felt the pressure to continue development efforts to meet the needs of the growing community. If the mission of this board is to provide advice on the maintenance, operations, and capital development needs of County parks, I think my operations and financial background could really support that mission.

List any potential conflict of interest between your public and private service that might result from your appointment to a Board/s you are applying for.

N/A

Washington County is committed to racial equity and addressing inequities in our programs and services. We lead with race with the recognition that the creation and perpetuation of racial inequities have been built into American culture and our government, and that racial inequities across all indicators for success are deep and pervasive. What experiences, perspectives and values would you bring to support Washington County's equity work through your appointment to this committee/board?

Outdoor spaces should be safe and accessible to all community members and visitors. During my time at Portland Parks and Recreation, I have supported Bureau and City equity initiatives through my work with the Summer Free For All and Summer Lunch and Play programs. I have also supervised the bureau procurement process, with a focus on equity if City procurement utilizing COBID certified vendors.

Sarah Chinn

Upload a Resume

References

Full name of Reference #1

Stephen Baron

Phone number of Reference #1

[REDACTED]

Email of Reference #1

[REDACTED]

Full name of Reference #2

Marilyn Fisher

Phone number of Reference #2

[REDACTED]

Email of Reference #2

[REDACTED]

Acknowledgment

Please Agree with the Following Statement

By submitting this form, I am affirming that all the information is true to the best of my knowledge and that I understand that any misstatement of fact or misrepresentation of credential may result in this application being disqualified from further consideration or, subsequent to my appointment to a board/committee/commission, may result in dismissal. Also, information I provide on this application may become part of the public record.

I Agree

Demographics

Washington County is committed to equity, diversity, and inclusion. Completing the demographic information on the application is voluntary, but we encourage you to provide that information. The County uses this information to help ensure that advisory body appointments represent a broad cross-section of community. State and federal law prohibit use of this information to discriminate against you; however we will consider as elements of our appointment criteria, the degree to which the candidate will contribute to one or more of the following: (a) Diversity of viewpoint; (b) Demographic variety reflecting the racial and gender population of the state or the region of appointment; and (c) Remediation of existing disparities between the number of qualified applicants of one race or gender and the number of members of such groups serving on the board, commission, committee or council.

Gender

[Redacted]

Sexual Orientation

[Redacted]

[Redacted]

Date of Birth

Race/Ethnicity

[Redacted]

If you selected "Two or more, or other", please describe.

[Redacted]

Year of birth

[Redacted]

Please Agree with the Following Statement

"As an appointed member of a Washington County board or commission, I am aware that I am considered a public official and subject to Oregon Ethics law limitations on acceptance of gifts, food/drink, travel, and entertainment worth more than \$50 per calendar year from any source with an administrative or policy interest in your board or commission. If I am appointed to the Planning Commission, I will also be required to complete an annual form with the Oregon Ethics Commission during the term of service. Please refer to the Oregon Ethics Commission website for more information about ethics requirements for public officials: <http://cms.oregon.gov/ogec/pages/index.aspx>."

I Agree

Application Form

Profile

Morgan _____ Will _____
 First Name Middle Initial Last Name

_____ Suite or Apt
 Home Address

Portland _____ OR _____ 97229
 City State Postal Code

 Email Address

Alternate Email Address

 Primary Phone

 Alternate Phone

Stafford Development Company, _____ Development Manager _____ Project Manager _____
 LLC Employer Job Title Occupation

Are you employed in Washington County?

Yes No

If you live in Washington County, in what district do you reside in? *

District 2

[District look-up here](#)

What days and times are you available to meet?

Any.

Please list the Washington County Boards that you are currently serving on, or have previously served on (include the dates of your term).

None.

Interests & Experiences

Which Boards would you like to apply for?

Park and Recreation Advisory Board: Submitted

If you selected multiple Boards, which is your preferred choice?

Planning Commission

How did you hear about the Board/s you are applying for? *

Other

Why are you interested in serving on the Board/s you are applying for?

I am excited to serve my community and put my experience to good use in the benefit of others on a County board/commission.

Are you interested in other volunteer opportunities?

Yes No

If you are interested in other opportunities, may we contact you?

Yes No

What education, work experience, volunteer experience or life experience do you bring?

Master's Degree in Urban and Regional Planning (with course work in real estate development, engineering, architecture, urban economics and land use law). Over ten years of experience in real estate development managing complex projects involving development, permitting, community engagement, and team coordination. I worked for Portland State University's Community Environmental Services. I have a background of volunteering. I am an AmeriCorps*National Civilian Community Corps (NCCC) alumnus. I am a former volunteer for Metro Parks and Nature Department and other organizations. I completed an internship during my undergraduate studies at Yamhill County Planning Department.

Describe your understanding of the concerns and issues facing the Board/s you wish to serve on.

Washington County is an area facing population and economic growth and expansion. These factors place pressure on its infrastructure and services which impacts capacity and budget issues for the County agencies, and how the County manages these issues impacts the prosperity of those who live and work here and the quality of life Washington County provides.

List any potential conflict of interest between your public and private service that might result from your appointment to a Board/s you are applying for.

At this time I have no conflicts of interest. My employer has no plans to do business in Washington County.

Washington County is committed to racial equity and addressing inequities in our programs and services. We lead with race with the recognition that the creation and perpetuation of racial inequities have been built into American culture and our government, and that racial inequities across all indicators for success are deep and pervasive. What experiences, perspectives and values would you bring to support Washington County's equity work through your appointment to this committee/board?

I speak three languages fluently (English, German, & Spanish). I have lived in five countries on four different continents. I have completed diversity training in the work place. I believe in equal treatment and equal opportunity for all. I value the diverse history and culture of Washington County. I look forward to helping efforts to promote equity grow and flourish.

[Morgan Will Resume2021.pdf](#)

Upload a Resume

References

Full name of Reference #1

Shad Haney

Phone number of Reference #1

[REDACTED]

Email of Reference #1

[REDACTED]

Full name of Reference #2

Blake Peters

Phone number of Reference #2

[REDACTED]

Email of Reference #2

[REDACTED]

Acknowledgment

Please Agree with the Following Statement

By submitting this form, I am affirming that all the information is true to the best of my knowledge and that I understand that any misstatement of fact or misrepresentation of credential may result in this application being disqualified from further consideration or, subsequent to my appointment to a board/committee/commission, may result in dismissal. Also, information I provide on this application may become part of the public record.

I Agree

Demographics

Washington County is committed to equity, diversity, and inclusion. Completing the demographic information on the application is voluntary, but we encourage you to provide that information. The County uses this information to help ensure that advisory body appointments represent a broad cross-section of community. State and federal law prohibit use of this information to discriminate against you; however we will consider as elements of our appointment criteria, the degree to which the candidate will contribute to one or more of the following: (a) Diversity of viewpoint; (b) Demographic variety reflecting the racial and gender population of the state or the region of appointment; and (c) Remediation of existing disparities between the number of qualified applicants of one race or gender and the number of members of such groups serving on the board, commission, committee or council.

Gender

[Redacted]

Sexual Orientation

[Redacted]

[Redacted]

Date of Birth

Race/Ethnicity

[Redacted]

If you selected "Two or more, or other", please describe.

[Redacted]

Year of birth

[Redacted]

Please Agree with the Following Statement

"As an appointed member of a Washington County board or commission, I am aware that I am considered a public official and subject to Oregon Ethics law limitations on acceptance of gifts, food/drink, travel, and entertainment worth more than \$50 per calendar year from any source with an administrative or policy interest in your board or commission. If I am appointed to the Planning Commission, I will also be required to complete an annual form with the Oregon Ethics Commission during the term of service. Please refer to the Oregon Ethics Commission website for more information about ethics requirements for public officials: <http://cms.oregon.gov/ogec/pages/index.aspx>."

I Agree

WASHINGTON COUNTY PARKS



5-YEAR NEPA PROJECT PROPOSAL



PROJECT #1

SAIN CREEK TURF RENOVATION

Remove sod, terraform soil, add ADA Accessible pads and paths, seed and add trees throughout recreation area

Coordinates: 45 Degrees 29'03" N, 123 Degrees 14'05" W



PROJECT #2 PARK ENTRANCE TURF RENOVATION AND IRRIGATION

Remove sod, terraform soil, add irrigation, seed and add plants/trees throughout at lawn surrounding SVP sign

Coordinates: 45.470067, -123.192757



PROJECT #3 C-RAMP TURF RENOVATION (OVERFLOW PARKING)

Remove sod, terraform soil, seed and add trees at overflow parking – adjacent to West Shore Dr.

Coordinates:

South Parking: 45.487506, -123.231569

North Parking: 45.488710, -123.231531

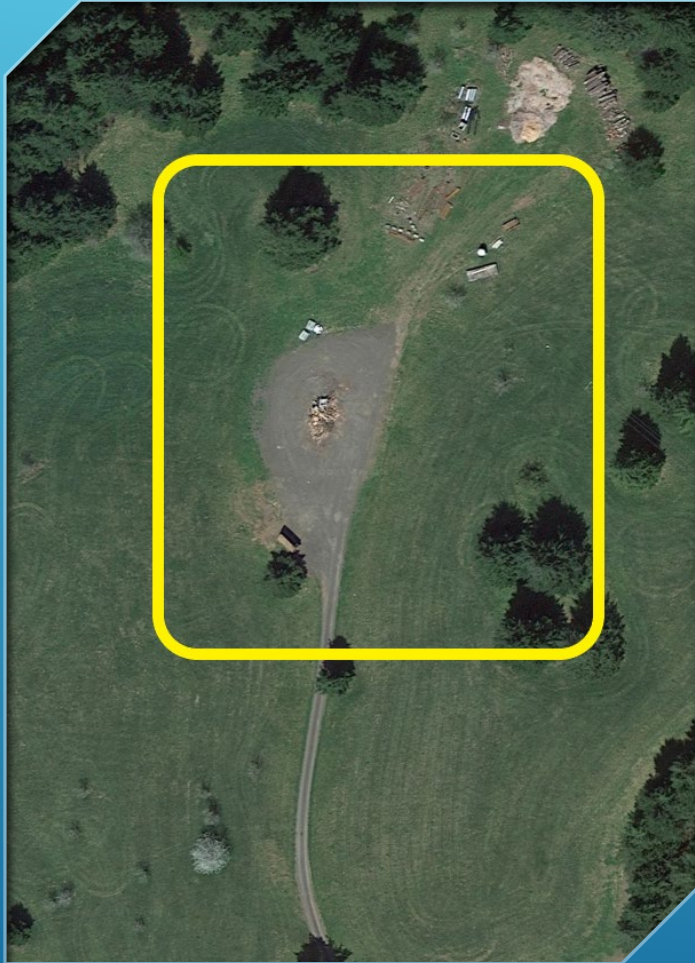

PROJECT #4 BURN FIELD IMPROVEMENTS

Add asphalt/concrete pads and jersey barriers for materials storage; add pad for dumpster; add ramp so vehicles can dump contents into dumpster

Coordinates: 45.482838,-123.203920



PROJECT #5 C-RAMP PAVILION REPLACEMENT

Replace old pavilion at same location

Coordinates: 45.487576,-123.230021



PROJECT #6 PARK ENTRANCE READER BOARD

Add new digital reader board adjacent to fee booth to display information

Coordinates: 45.473791,-123.193992



PROJECT #7 POLE BARN AT PARKS COMPOUND

Add pole barn for equipment and materials storage

Coordinates:

45 Degrees 28'35" N, 123 Degrees 11'49" W



PROJECT #8 DAM OVERLOOK GRADING AND ASPHALT OVERLAY

Grade and overlay exiting parking lot of ADA accessibility

Coordinates: 45.476597,-123.200088



PROJECT #9 BOBCAT COVE PARKING LOT OVERLAY

Asphalt overlay of existing parking lot

Coordinates: 45.492003,-123.233695



PROJECT #10 CONCRETE PADS FOR ADA PICNIC TABLES

Add/overlay pads for ADA picnic tables at various locations around the park

Coordinates: Multiple locations throughout the park



PROJECT #11 ASPHALT OVERLAY OF EAGLE POINT ADA PATH

Overlay exiting asphalt ADA path

Coordinates: 45.483385,-123.211372



PROJECT #12 ASPHALT OVERLAY OF SAIN CREEK RECREATION AREA PATHS

Overlay existing asphalt ADA paths

Coordinates:

45 Degrees 29'03" N, 123 Degrees 14'05" W



PROJECT #13 FEE BOOTH DRIVE AISLE OVERLAYS

Overlay existing drive aisles

Coordinates: 45.473167,-123.193931

(Taken from lane #2 center under Fee Booth)



PROJECT #14 ELKS RECREATION AREA PATH PAVING

Add new ADA paved path along the tree line between CXT and north end of the parking lot

Coordinates:

N 45 Degrees 28.212', W 123 Degrees 12.329'



PROJECT #15 DISC GOLF COURSE PARKING LOT PAVING

Pave gravel parking lot

Coordinates: 45.480342,-123.228992



PROJECT #16 SCOGGINS CREEK RECREATION AREA PARKING LOT PAVING

Pave gravel parking lot

Coordinates: 45.499701,-123.248527



PROJECT #17 DISC GOLF - ADD CXT

Add CXT

Coordinates: 45.480342,-123.228992



PROJECT #18 DISC GOLF IMPROVEMENTS

Add wood stairs, baskets, trail improvements

Coordinates:

Various locations throughout the disc golf course



PROJECT #19 PAVE TRAIL BETWEEN SAIN CREEK AND C-RAMP RECREATION AREAS (ADA)

Create ADA accessible path for 'comparable experience' between Sain Creek and C-Ramp Recreation Area; add interpretive signage

Coordinates:

45 degrees 29.143' N, 123 degrees 13.963' W



PROJECT #20 PICNIC PAVILLION AND NATURE PLAY STRUCTURE AT ELKS RECREATION AREA

Add a picnic pavilion and nature play structure at
Elks Recreation Area

Coordinates:

N 45 Degrees 28.201', W 123 Degrees 12.316'



PROJECT #21 TRAIL IMPROVEMENTS

Widen, reroute, add culverts, harden and other related trail improvements at various locations around the 13.6-mile trail

Coordinates: Various locations on the trail

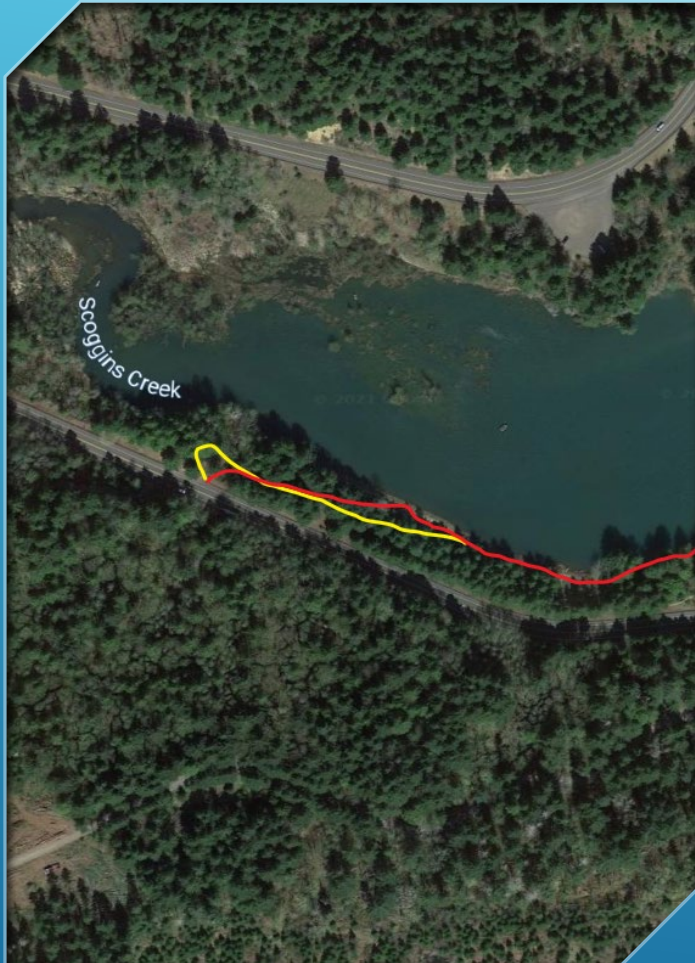

PROJECT #22 ROCKY ROAD TRAIL REROUTE

Reroute trail for safety as trail is too steep

Red: Current trail

Yellow: Proposed reroute

Coordinates:

N 45 Degrees 29.858', W 123 Degrees 14.721'



PROJECT #23 CEDAR GROVE TRAIL REROUTE

Reroute trail for safety, install culverts at drainages

Blue line: current trail

Red line: proposed reroute

Yellow X: Bridge #14 former location

Coordinates:

N 45 Degrees 29.724', W 123 Degrees 12.491'

PROJECT #23 CEDAR GROVE TRAIL REROUTE (CONTINUED)

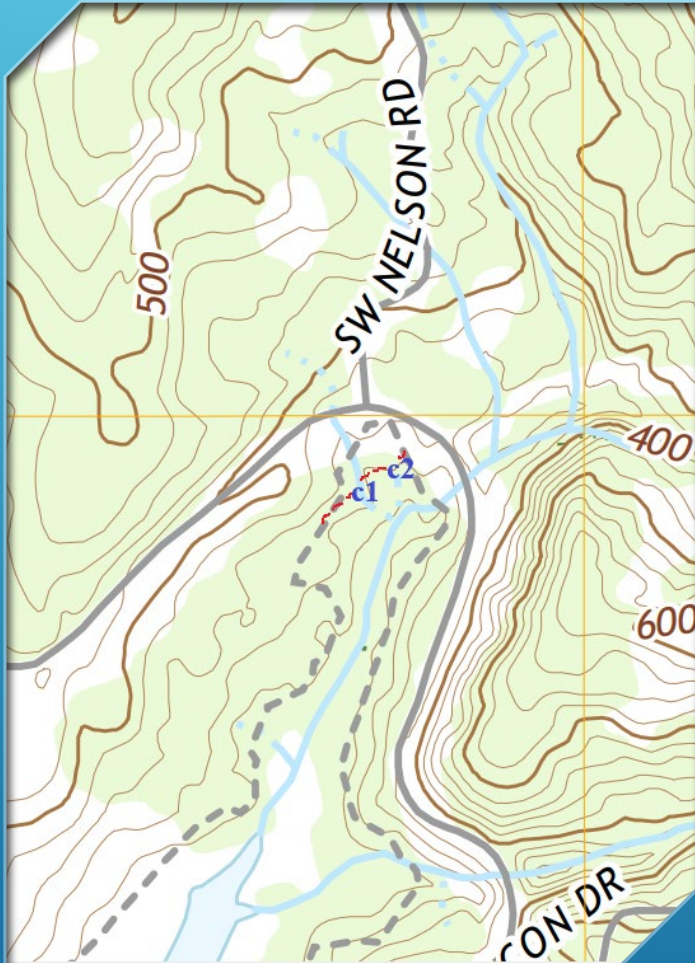

Earthwork of a 10'x6' area would be required for the installation of each 18-24" culvert. Shallow scraping of the proposed trail surface to grade it prior to the addition of rock for surface hardening will also take place.

Coordinates:

Culvert 1: N 45 Degrees 29.683', W 123 Degrees 12.491'

Culvert 2: N 45 Degrees 29.706', W 123 Degrees 12.465'



PROJECT #24 KIOSK AT BOBCAT COVE

Add new information kiosk at Bobcat Cove

Coordinates: 45.492081,-123.233.414



PROJECT #25 BOLLARDS AT FENDERS BLUE

Protect endangered species habitat by placing bollards between parking lot/road and restored habitat

Coordinates: 45.499022,-123.227204



PROJECT #26 FENDERS BLUE CXT

Add CXT at Fenders Blue

Coordinates:

45 Degrees 29'57" N, 123 Degrees 13'36" W



PROJECT #27 BOBCAT COVE CXT

Add CXT at Bobcat Cove

Coordinates:

45 Degrees 29'32" N, 123 Degrees 14'00" W



PROJECT #28 STAIRCASE AT EAGLE POINT RECREATION AREA

Add staircase near restroom to upper plateau

Coordinates: 45.482807,-123.209775



PROJECT #29 C-RAMP RECREATION AREA WATER ACCESS PATH

Add asphalt path from concession stand to water for non-motorized watercraft access

Coordinates:

45 Degrees 29'19" N, 123 Degrees 13'41" W



PROJECT #30 TANNER CREEK TRAIL REROUTE

Add culvert or bridge and trail to access and cross Tanner Creek to move trail users off road at blind corner. Or extend existing 2 road culverts, add fill, gravel to create compacted trail surface inside of guard rail between Tanner #2 and Tanner #3 trailheads. Brush out and grade as necessary. Yellow is current trail. Red line is proposed connecting route.

Coordinates:

Tanner #2: 45.504805,-123.221742

Tanner #3: 45.503805,-123.218924



PROJECT #31 EAGLE POINT RECREATION AREA EROSION CONTROL

Build retaining wall to stop erosion undercutting parking lot

Coordinates:

45.482989,-123.211817

PROJECT #32 ELECTRIFY SCOGGINS CREEK AND ELKS RECREATION AREAS, BOBCAT COVE AND DAM OVERLOOK



Add poles or bore power lines to bring electricity to Scoggins Creek and Elks Recreation Areas, Bobcat Cove, and Dam Overlook so restroom locks can be automatic, add lighting, event use, and maintenance use

Coordinates:

Scoggins: 45 Degrees 23'37" N, 123 Degrees 11'52" W

Elks: 45 Degrees 28'12" N, 123 Degrees 12'16" W

Bobcat Cove: 45 Degrees 29'32" N, 123 Degrees 14'00" W

Dam Overlook: 45 Degrees 28'35" N, 123 Degrees 12'02" W



PROJECT #33 REROUTE TRAIL BETWEEN DAM OVERLOOK AND EAGLE POINT RECREATION AREAS

Reroute existing trail closer to road. Relocate bridge #21 upslope.

Coordinates:

N 45 Degrees 28.844', W 123 Degrees 12.141'

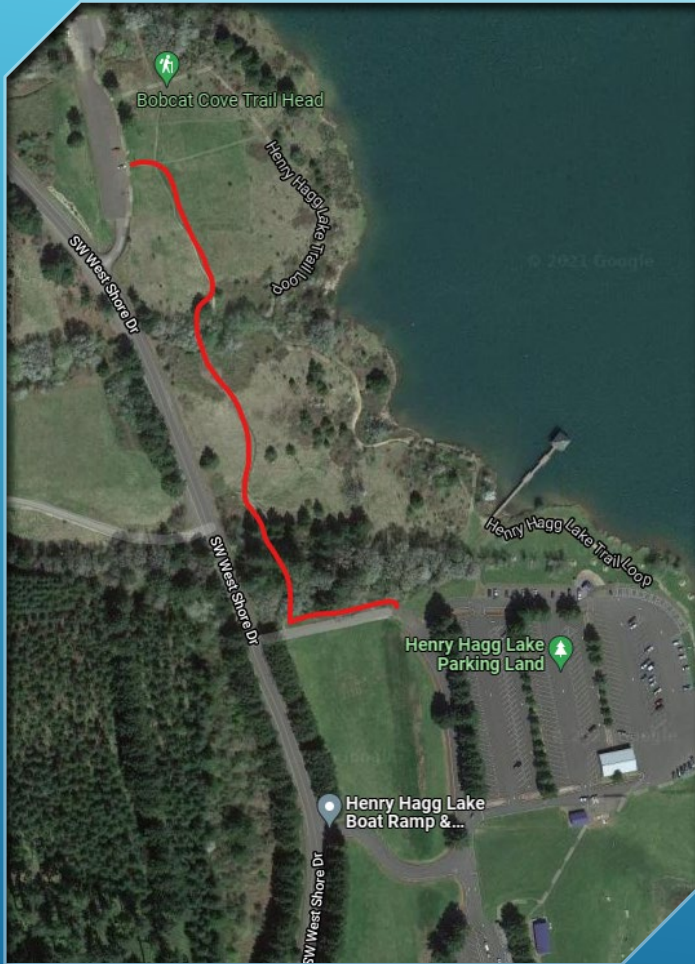

PROJECT #34 PAVE TRAIL BETWEEN C-RAMP RECREATION AREA AND BOBCAT COVE.

Create accessible path for 'comparable experience' between C-Ramp Recreation Area and Bobcat Cove. Add interpretive signage.

Coordinates:

45.490667, -123.231566



2022 Meeting Schedule of the Washington County Parks and Recreation Advisory Board

Third Thursday – Every Second Month

7:00 pm

Public Service Building

Room 140

155 N. First Ave.

Hillsboro, OR 97124

-OR-

Online Meeting

(see agenda)

1/20/2022

3/17/2022

5/19/2022

7/21/2022

9/15/2022

11/17/2022